

BUY BACK OF A FORMER COUNCIL PROPERTY (OR SHARE OF)

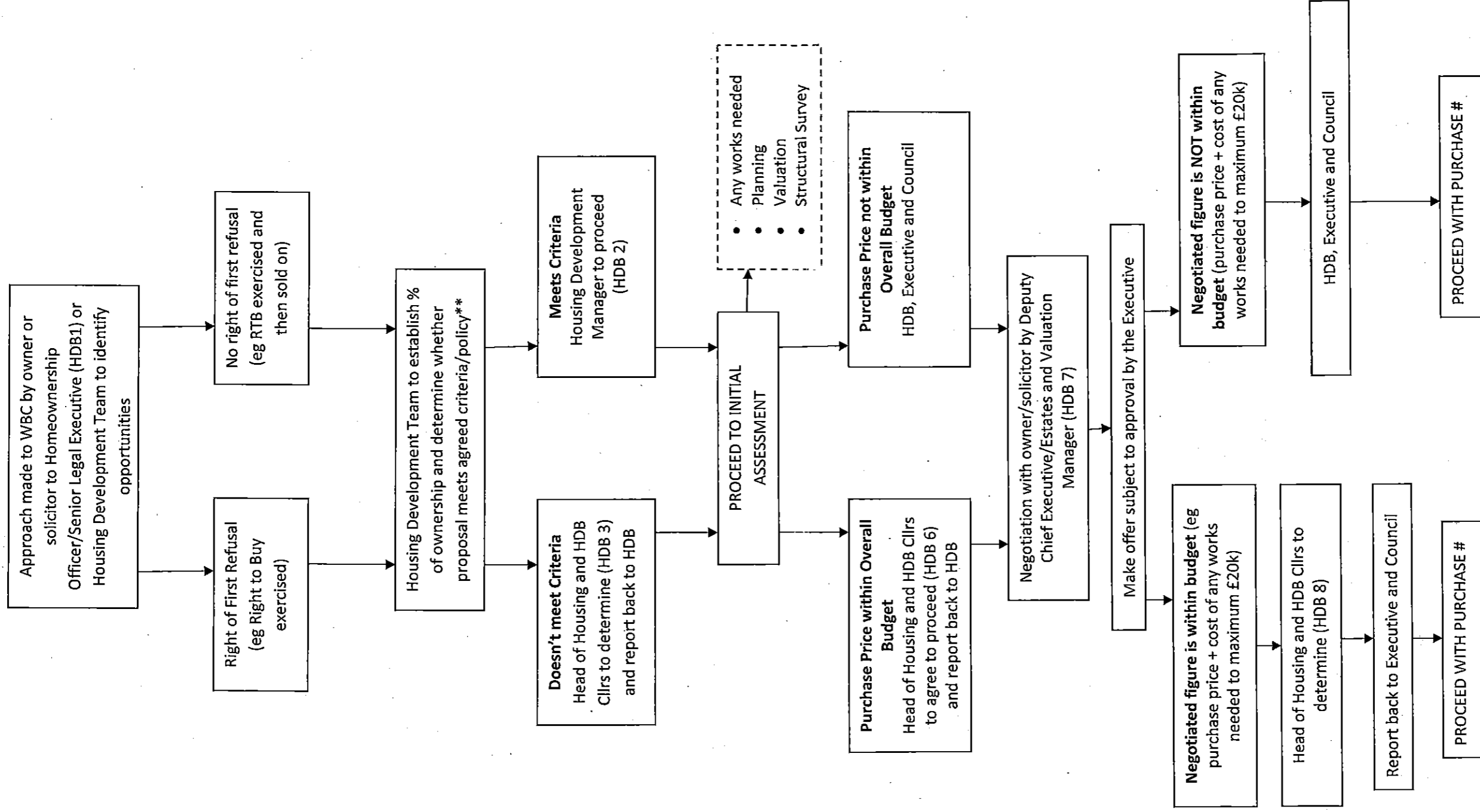

- Any works needed
- Planning
- Valuation
- Structural Survey

NOTES

** CRITERIA needed

if works are needed to a property

i. alert Housing Maintenance team to enable works to be programmed and

ii. set up a process to track transfer of the funds from capital spend into maintenance budget

PURCHASE OF LAND (for immediate development)

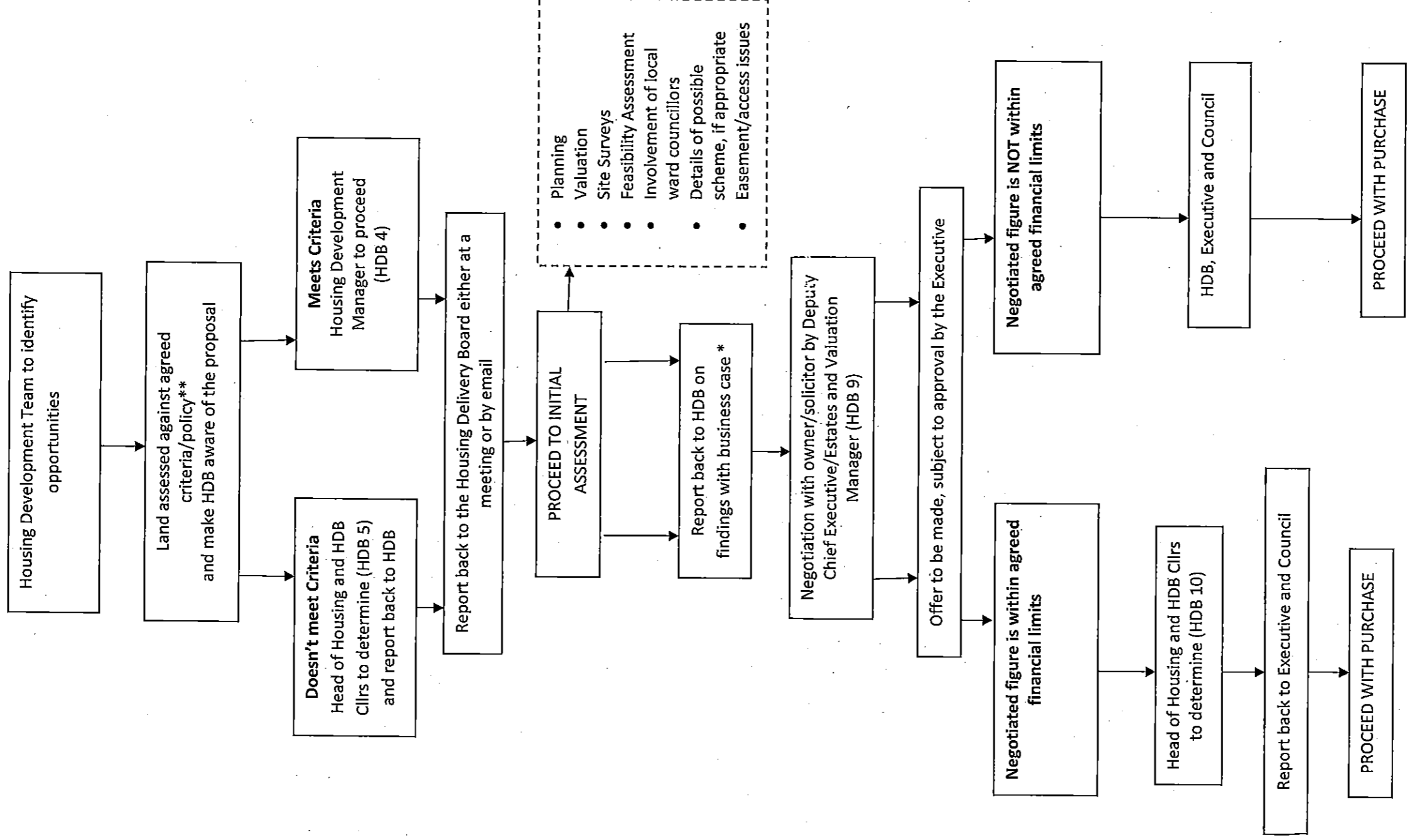

- Planning
- Valuation
- Site Surveys
- Feasibility Assessment
- Involvement of local ward councillors
- Details of possible scheme, if appropriate
- Easement/access issues

NOTES:
 ** CRITERIA needed
 * special meeting of HDB to be convened if necessary
 NB land could potentially have existing building(s) on site